

RESISTA GROUP

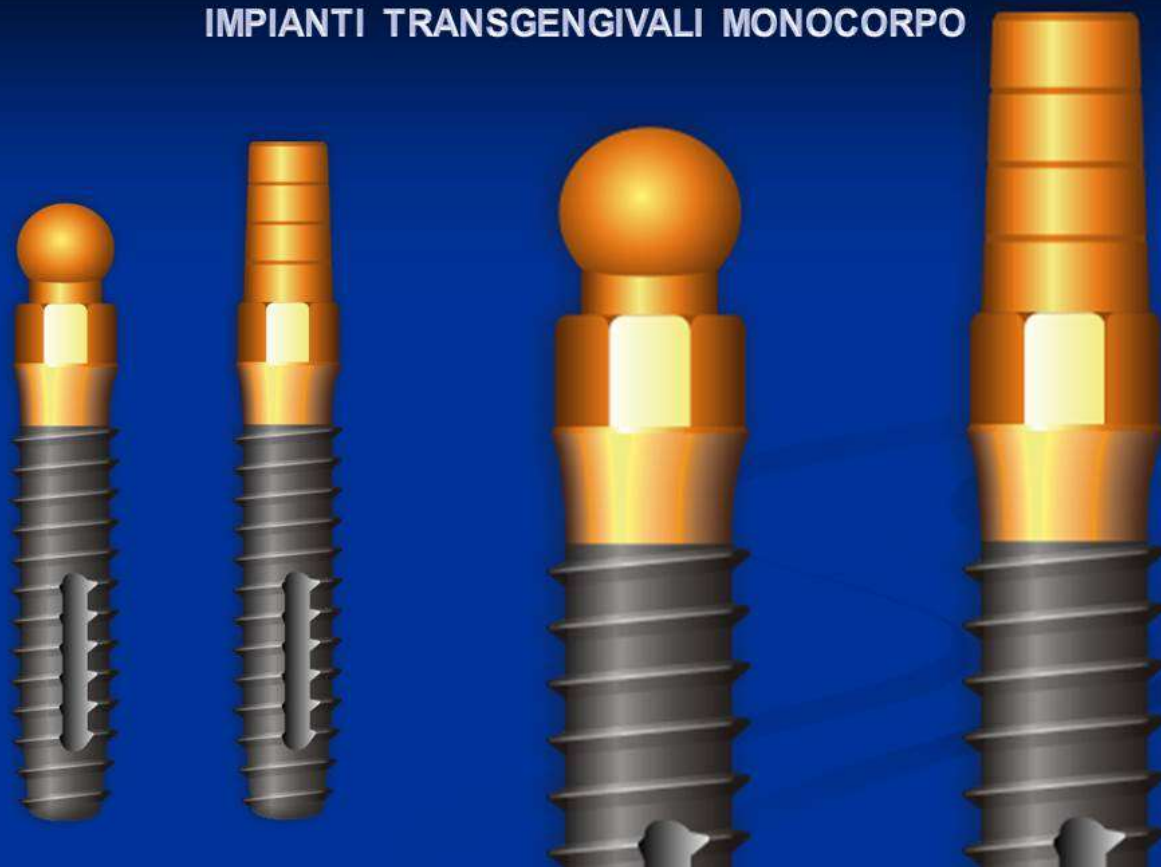

MINI IMPLANT

IMPIANTI TRANSGENGIVALI MONOCORPO



MINI IMPLANT

La lunghezza nominale corrisponde alla porzione filettata

PORZIONE
TRANGENGIVALE

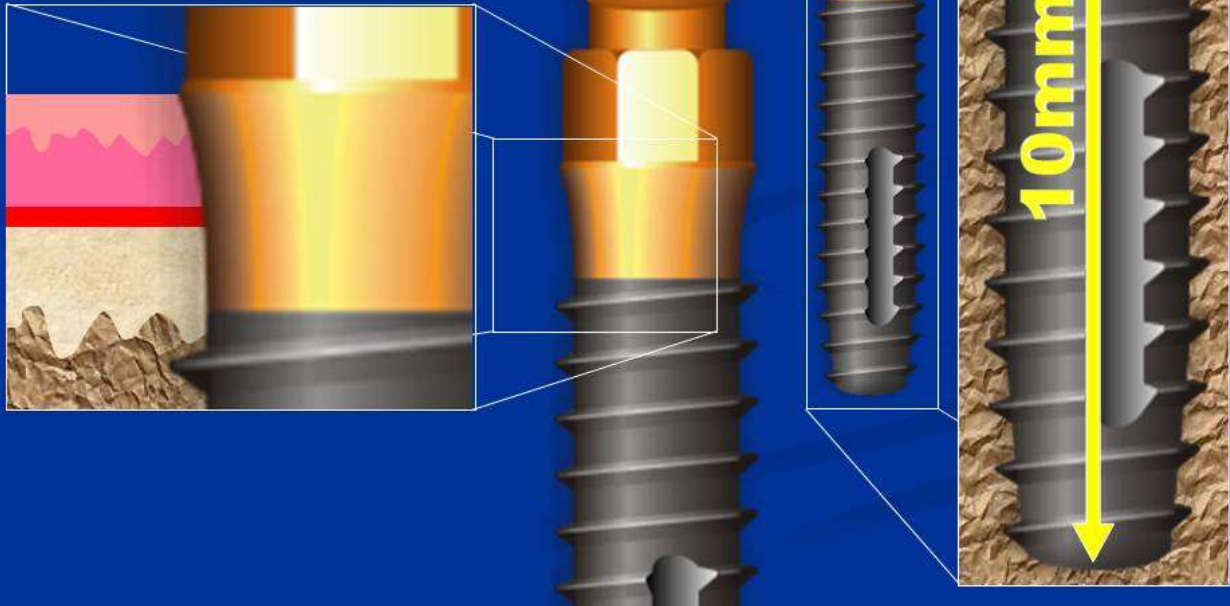

MINI IMPLANT

- **SMALL DIAMETER**
SIMPLICITY OF PLACEMENT
- **TRANSGINGIVAL PLACEMENT TECHNIQUE**
ONE STEP (TIMELESS and TRAUMALESS)
- **NORMALLY INDICATED FOR OVERDENTURE**
OVERDENTURE USERS – 3° AGE – SOCIAL PROSTHESIS
- **LOW COST**
WIDE USERS RANGE



MEDICINA 39

odontoiatria

Una debole mandibola può sopportare soltanto mini-impianti

FELICITA DONALISIO

La scarsità di osso, nella mascella e nella mandibola, rimane fino ad oggi il più importante ostacolo al posizionamento degli impianti dentali, le strutture in titanio che consentono di sostituire i denti perduti, in modo naturale e rispettoso dei denti residui. Questo problema interessa quattro pazienti su dieci anche se con livelli di gravità piuttosto differenziati. « Molto spesso visito pazienti che sono fermamente convinti di non avere abbastanza osso

MINI IMPLANT

BALL ABUTMENT FOR OVERDENTURE



Teflon Caps
1000gr - 750gr
600gr - 500gr



Metal Housing

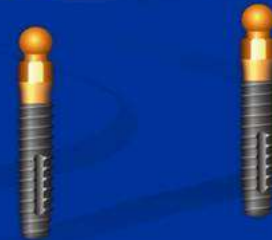

CASE REPORT

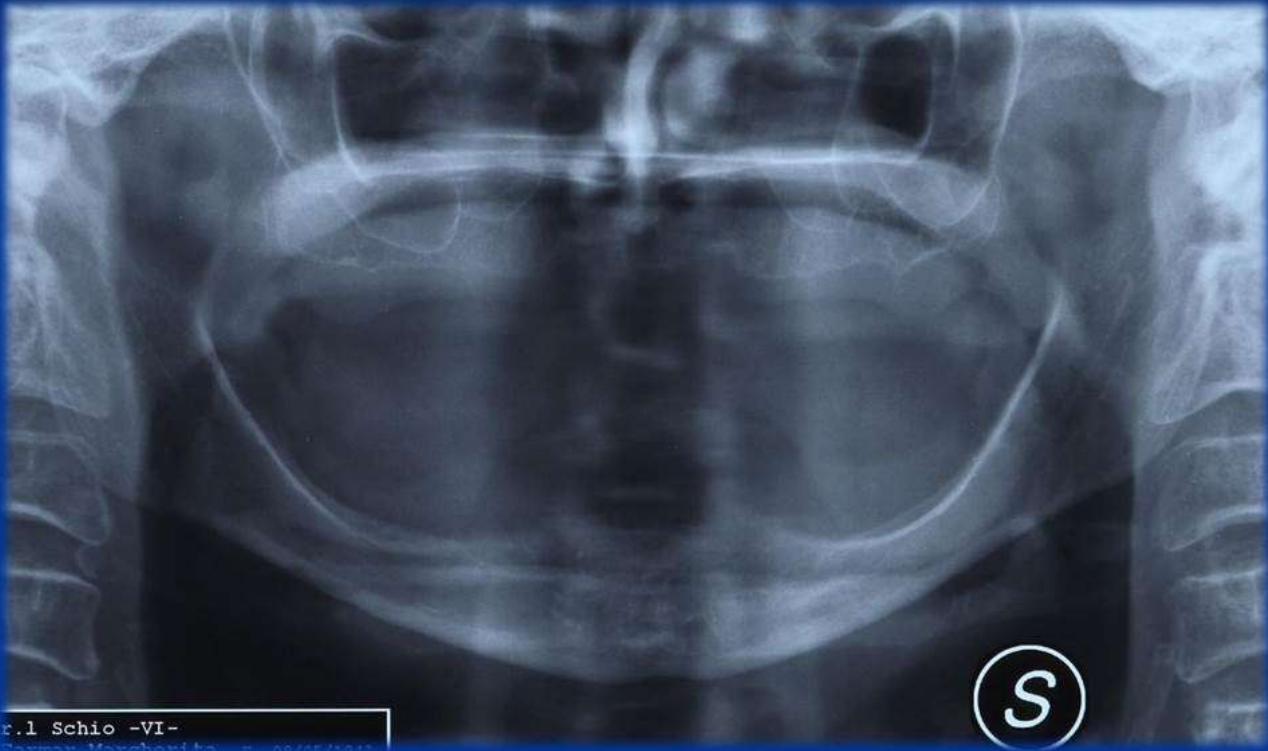

r.1 Schio -VI-

CONDIZIONE INIZIALE



INCISIONE CRESTALE E VESTIBOLARE

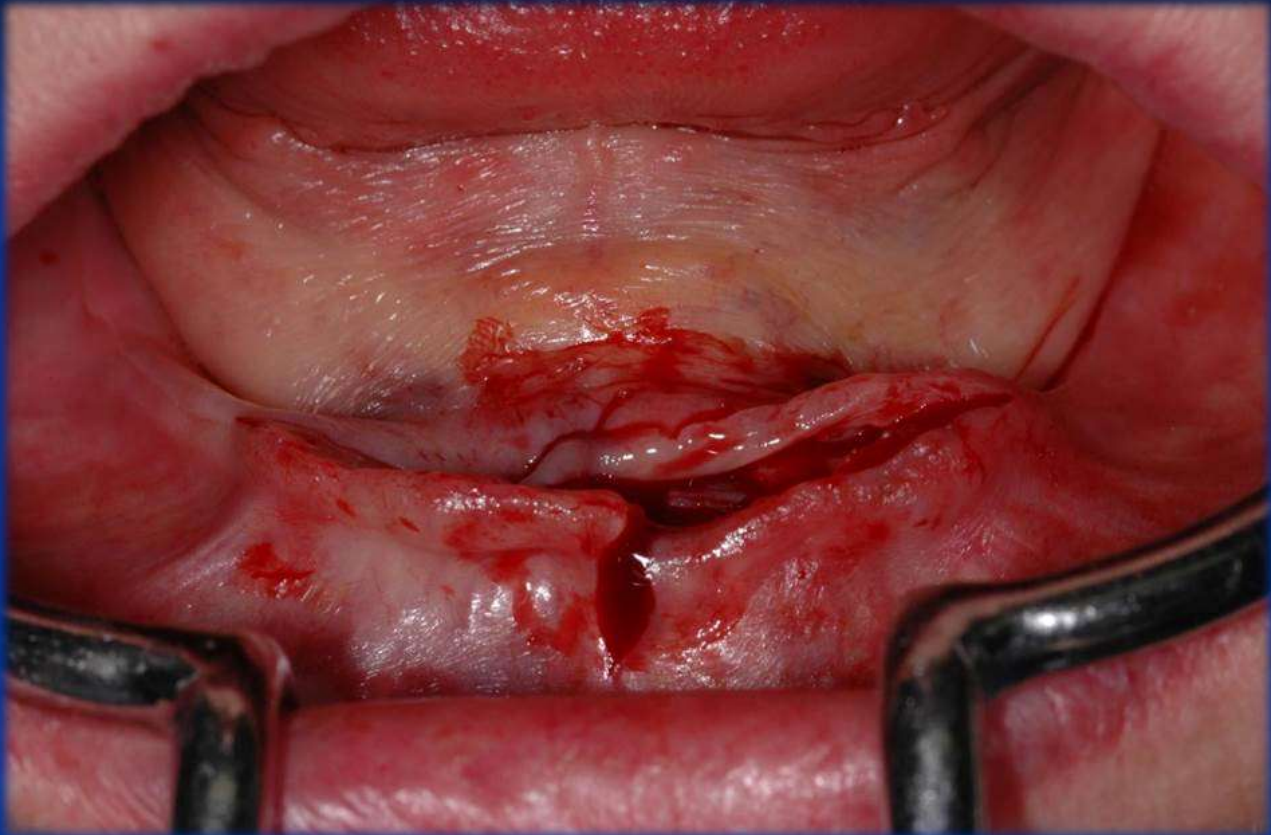

ESPOSIZIONE A TUTTO SPESSORE

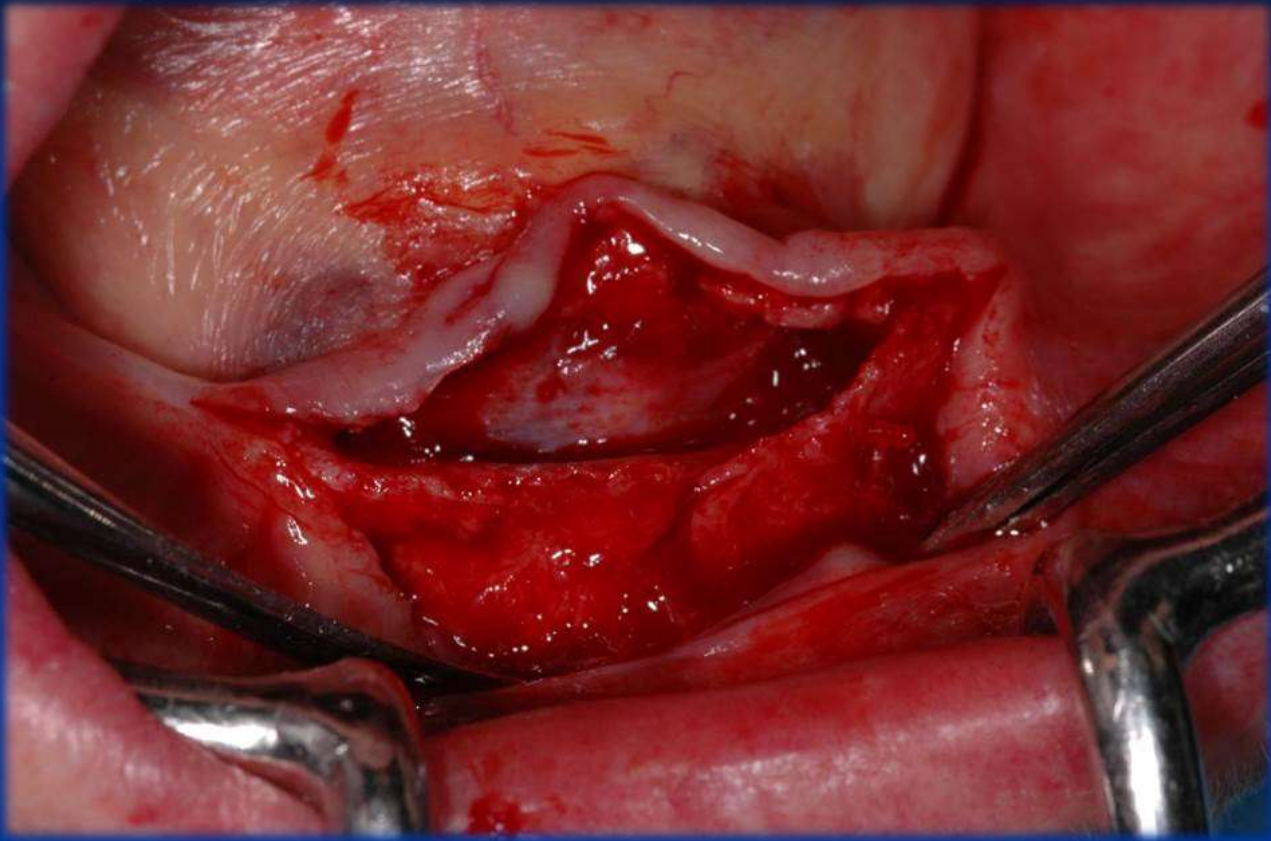

OSSEO PLASTICA CON OSSIVORA

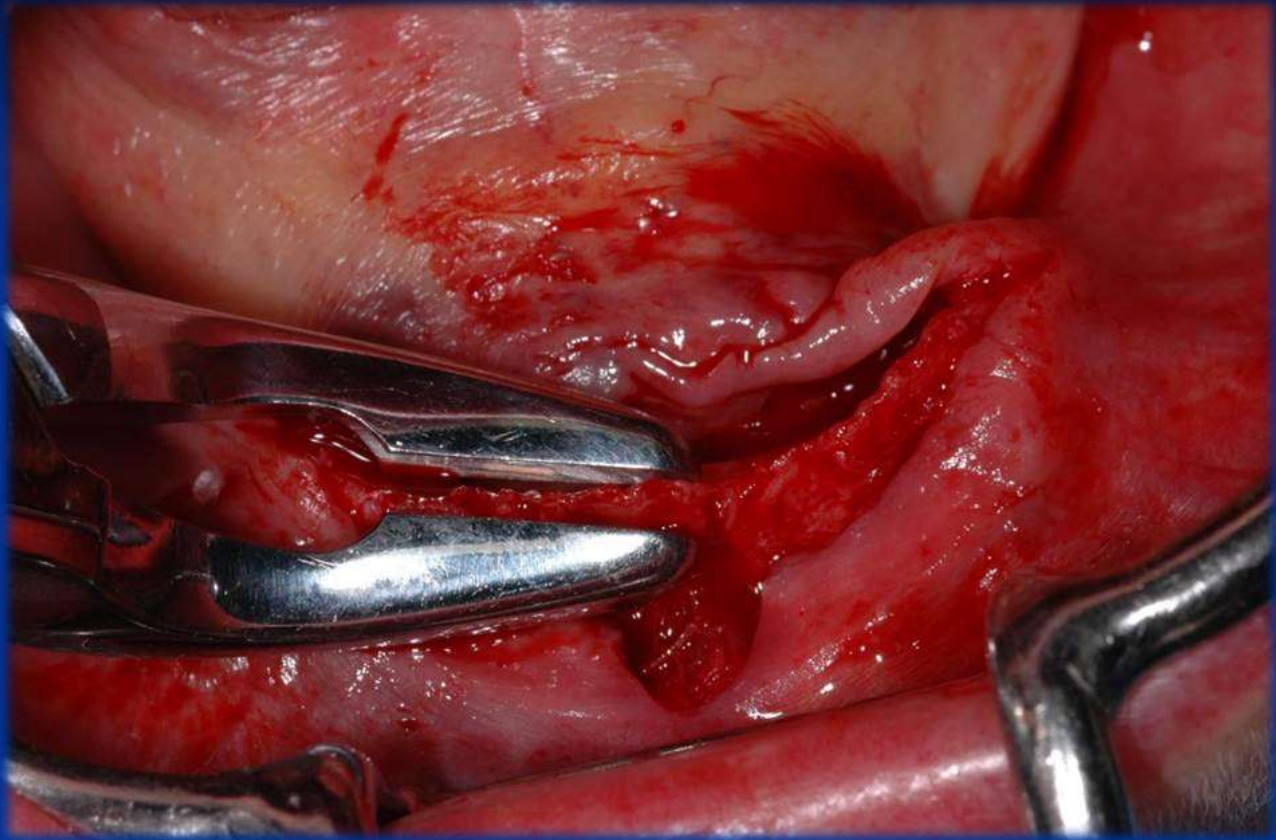

OSSEO PLASTICA CON ROTATIVO

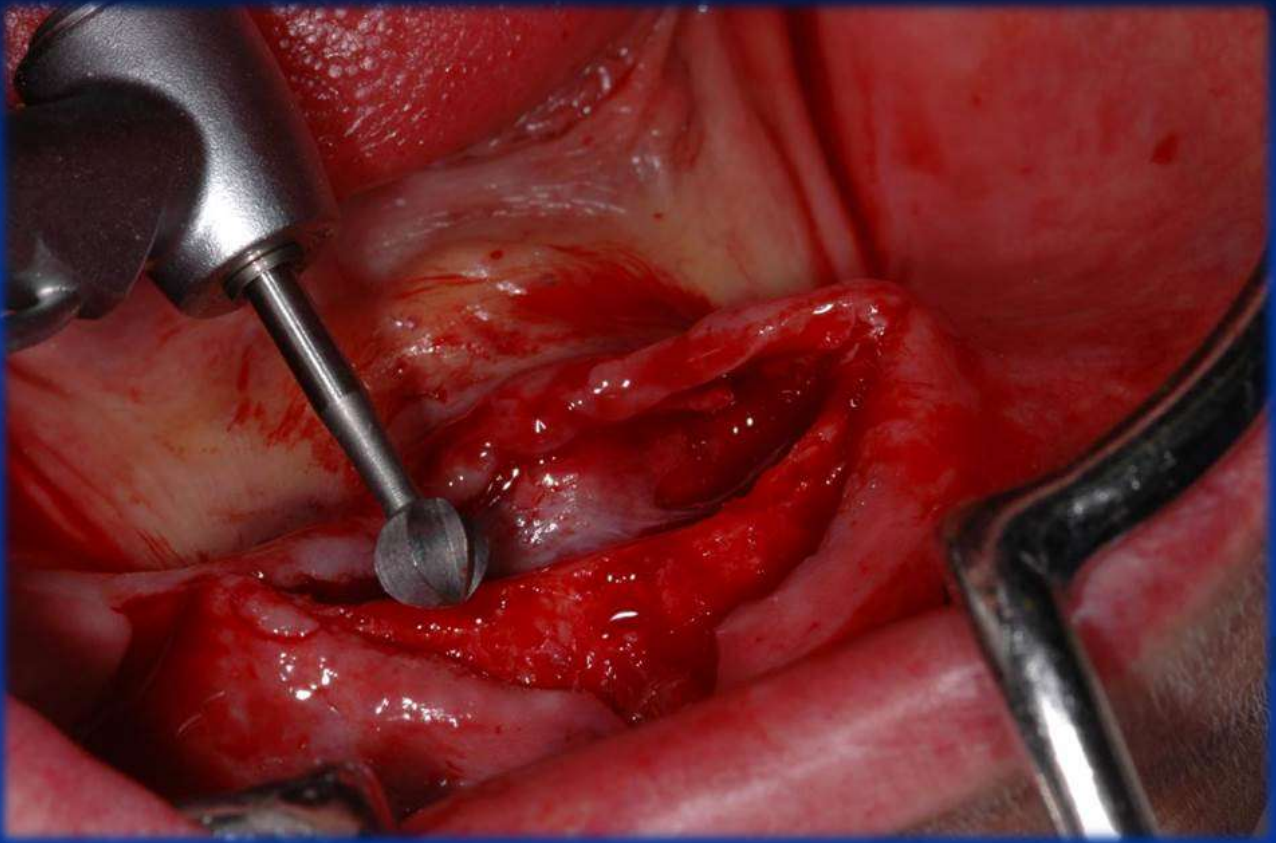

OSSO RIMODELLATO

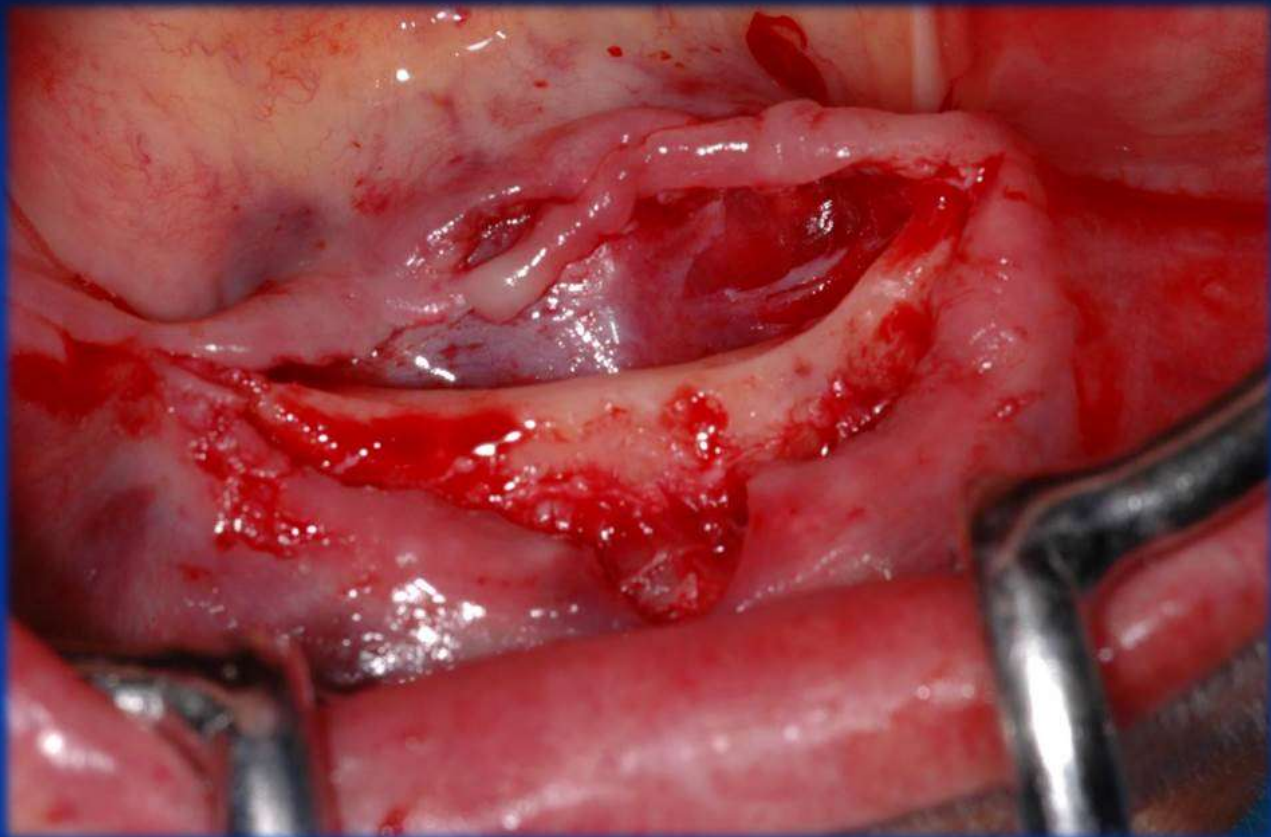

PERNI DI PARALLELISMO

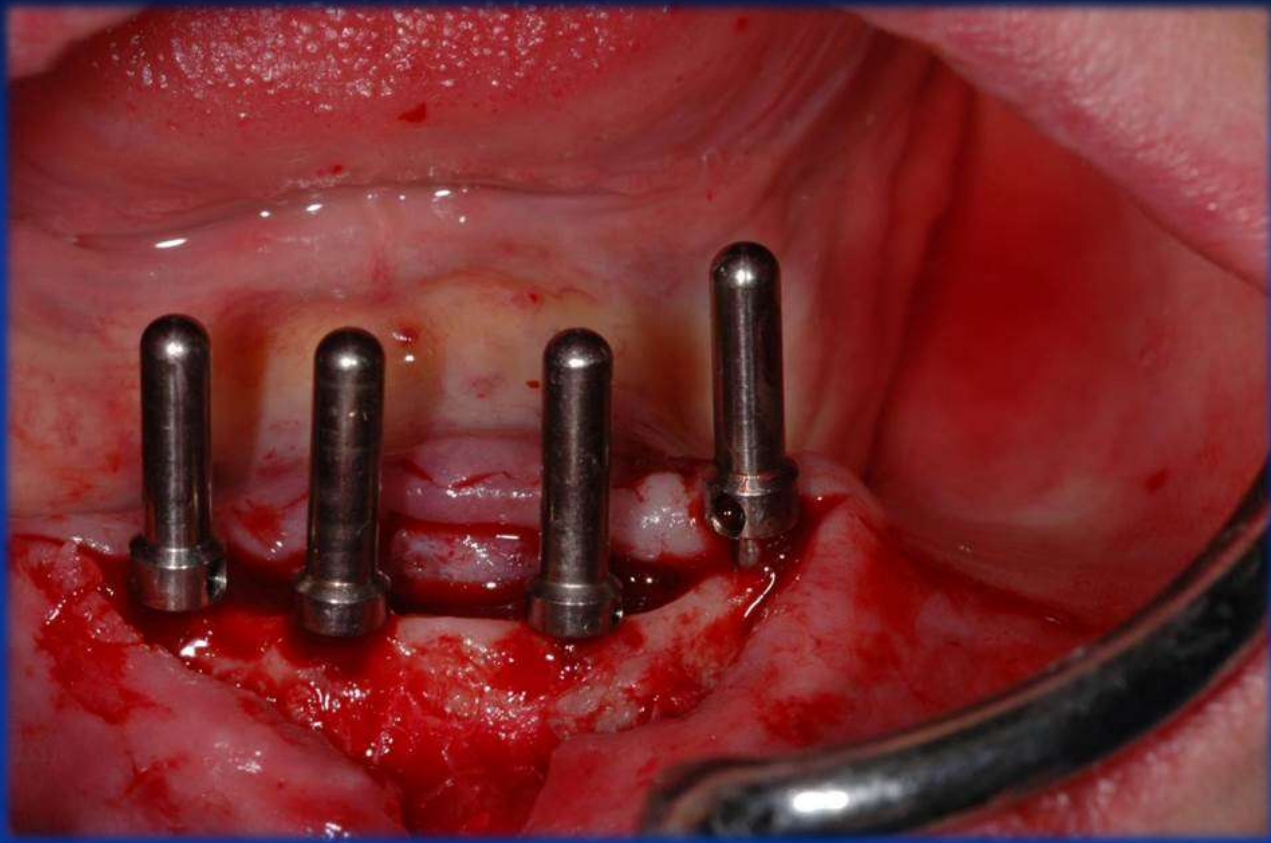

PARALLEL PINS

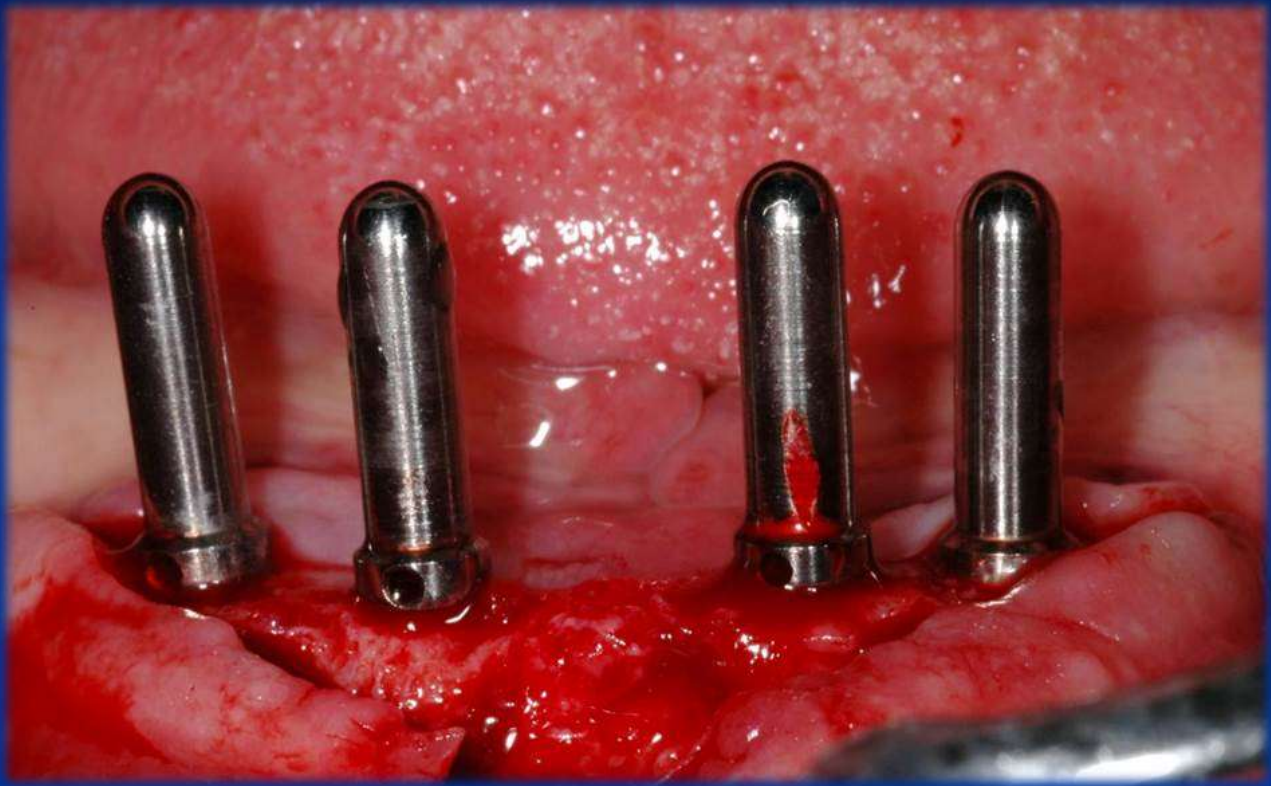

PRELIEVO MANUALE

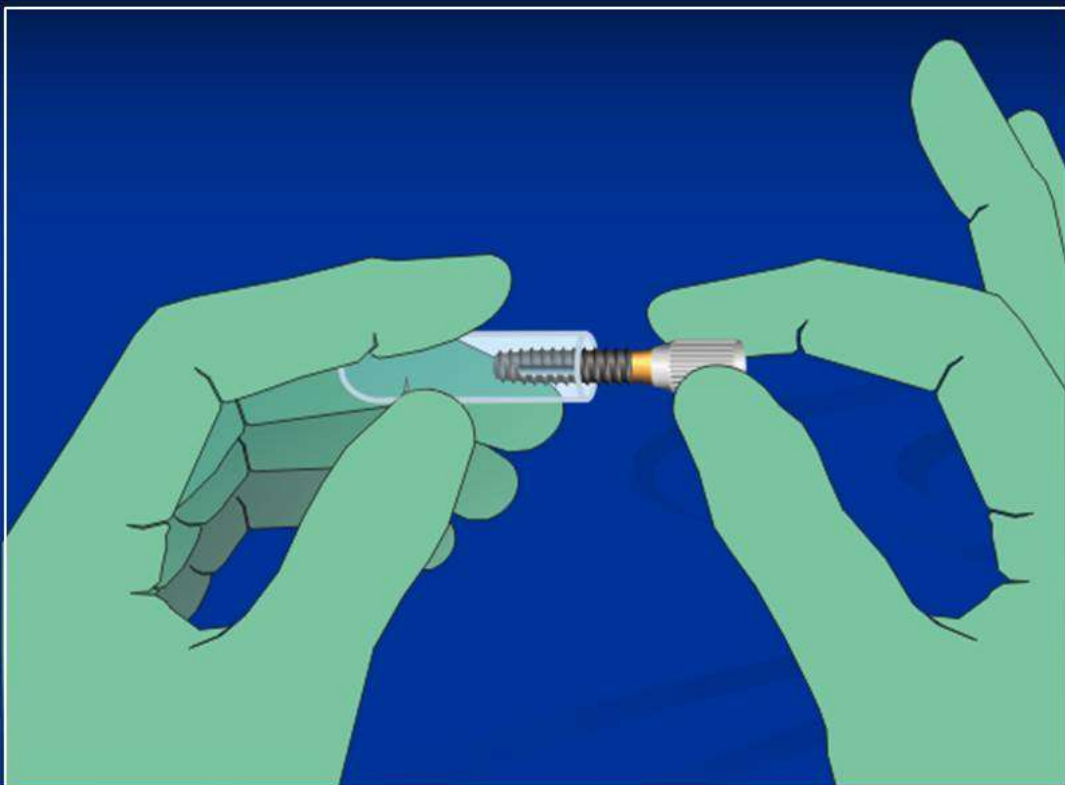

INSERIMENTO INIZIALE MANUALE

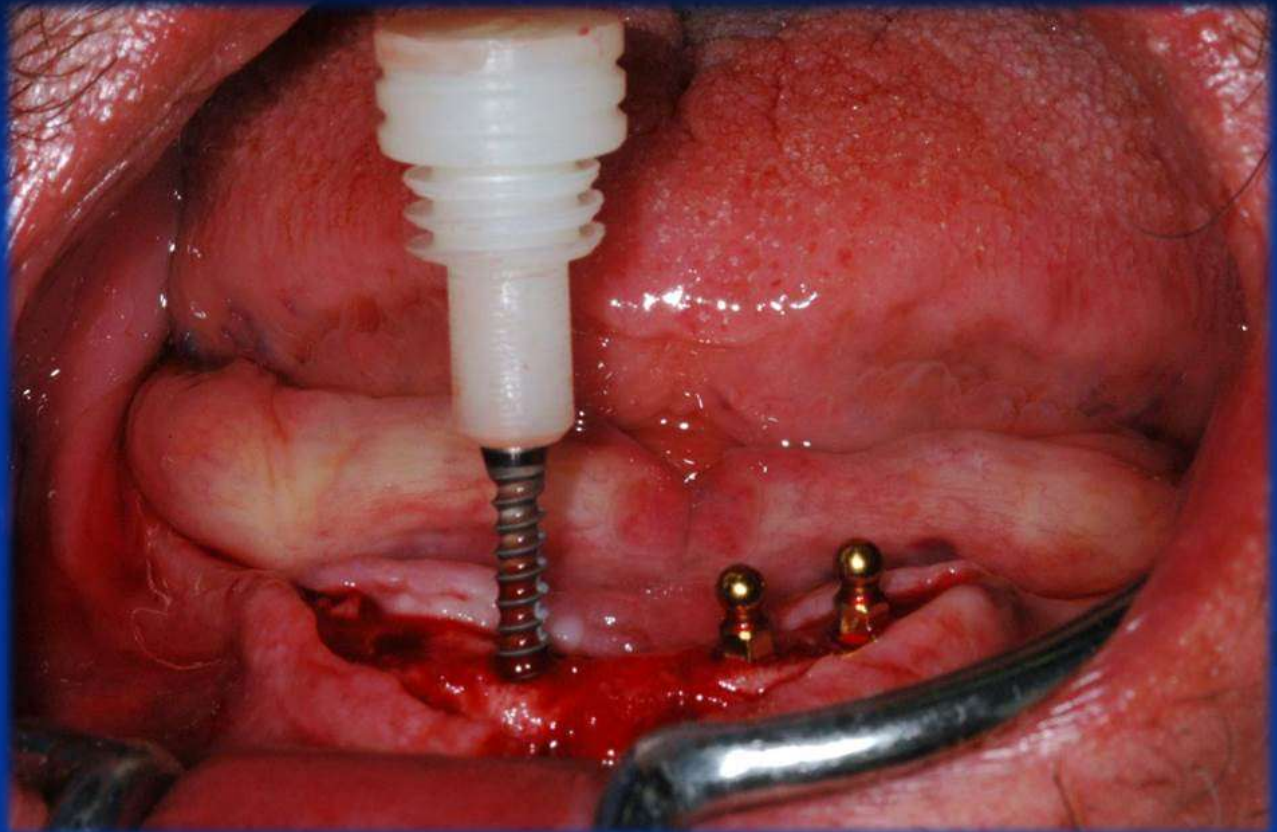

CRICCHETTO AVVITAMENTO FINALE

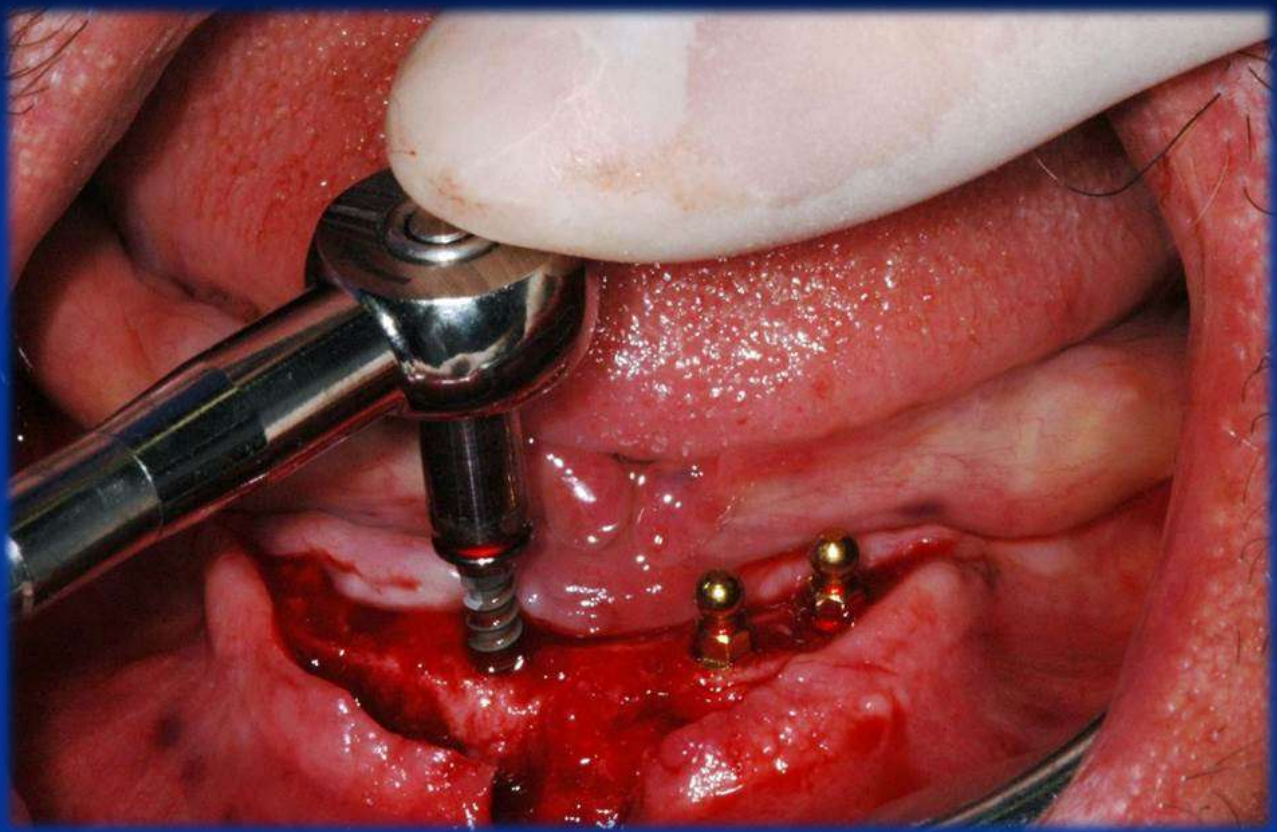

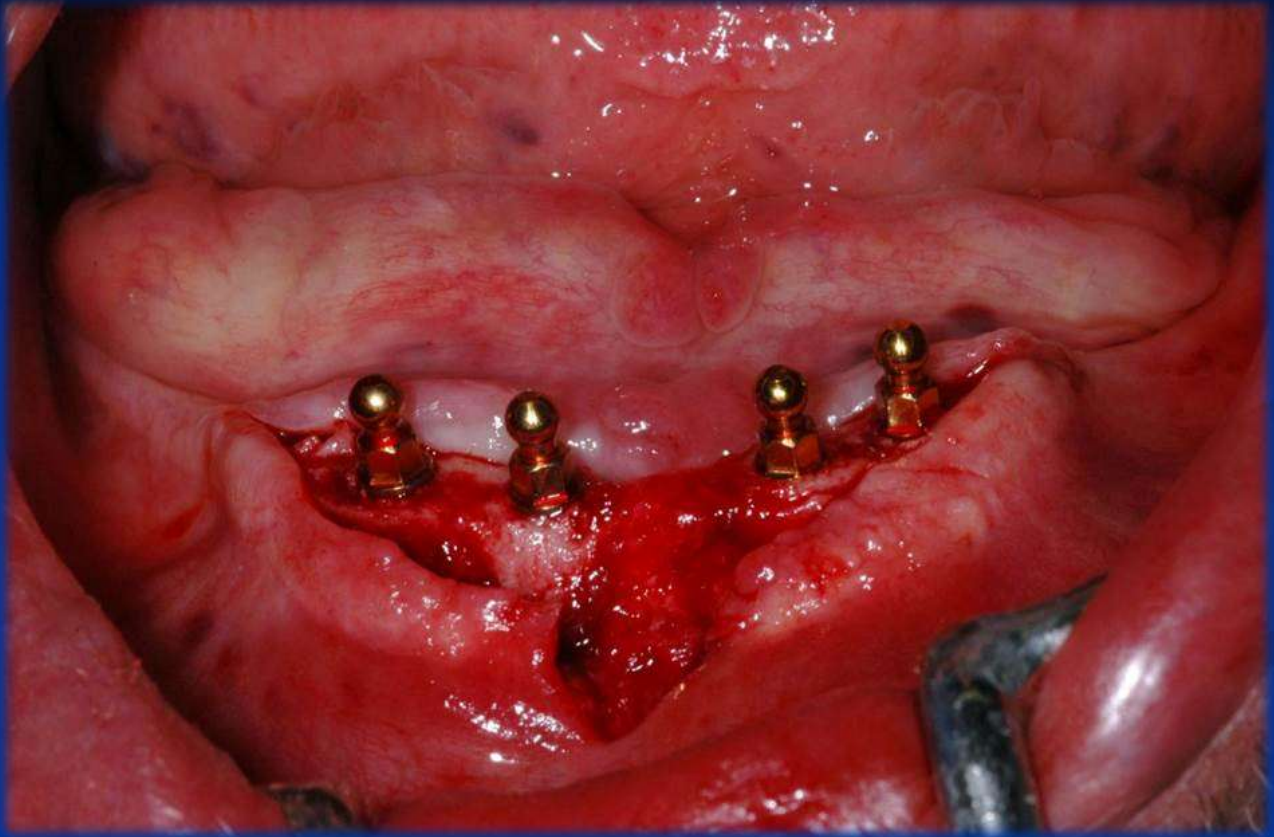
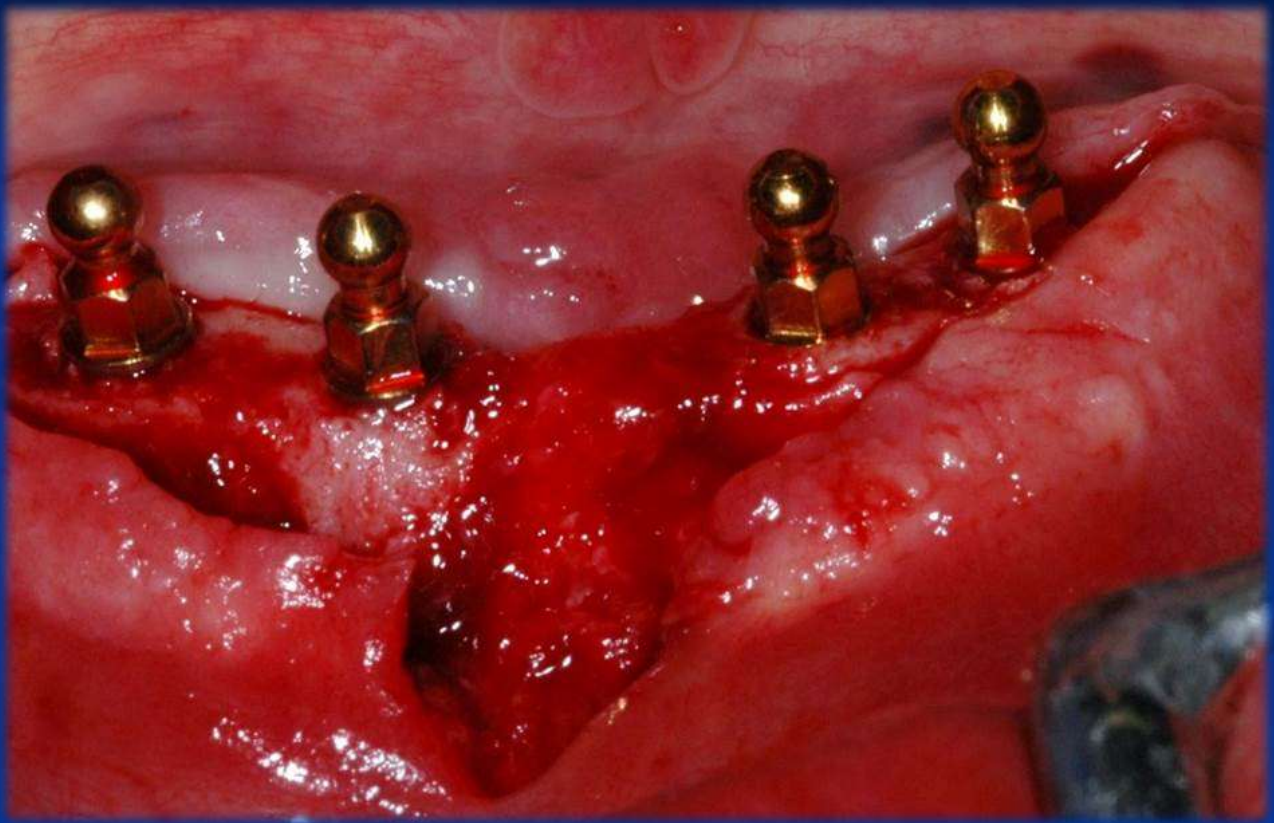
COLLO MINI-IMPLANT A LIVELLO OSSEO**COLLO MINI-IMPLANT A LIVELLO OSSEO**

SUTURA

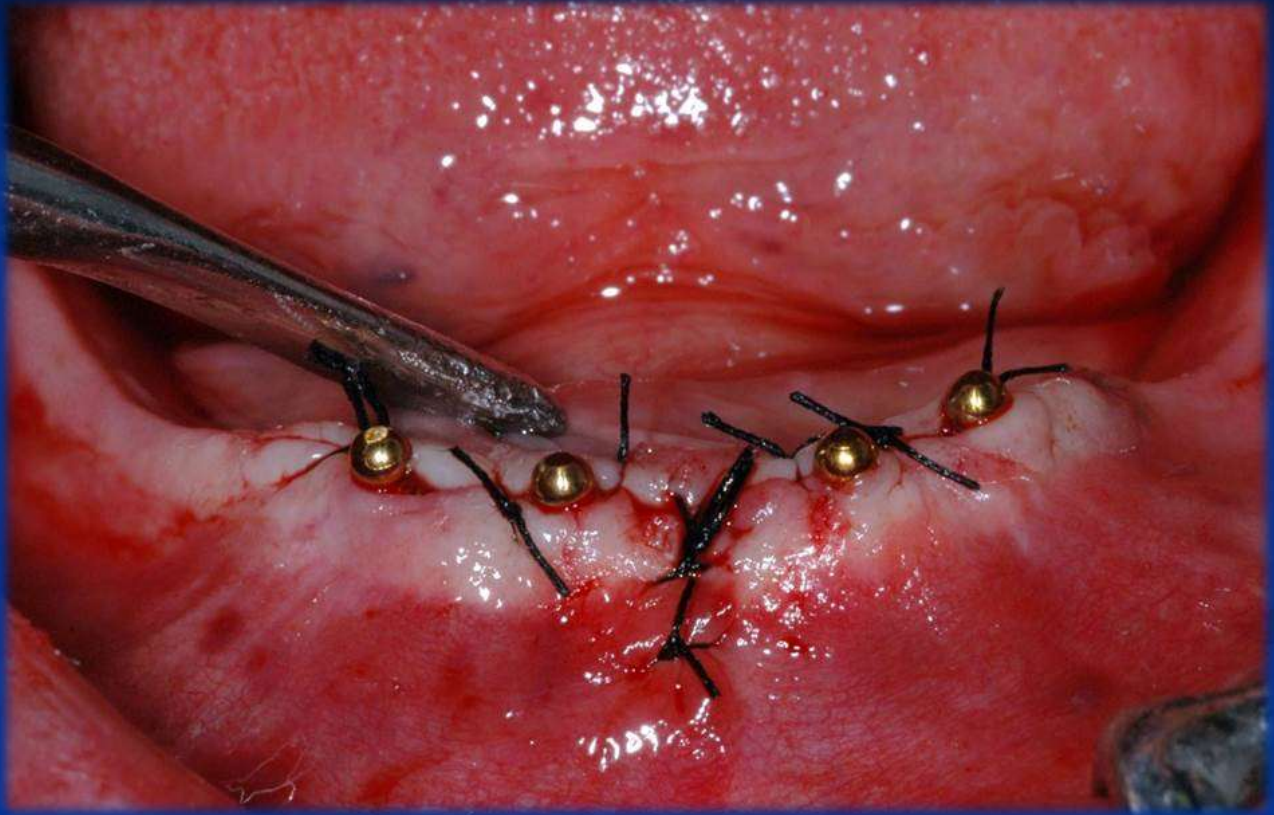

GUARIGIONE INIZIALE



GUARIGIONE FINALE



CONTROLLO RADIOLOGICO

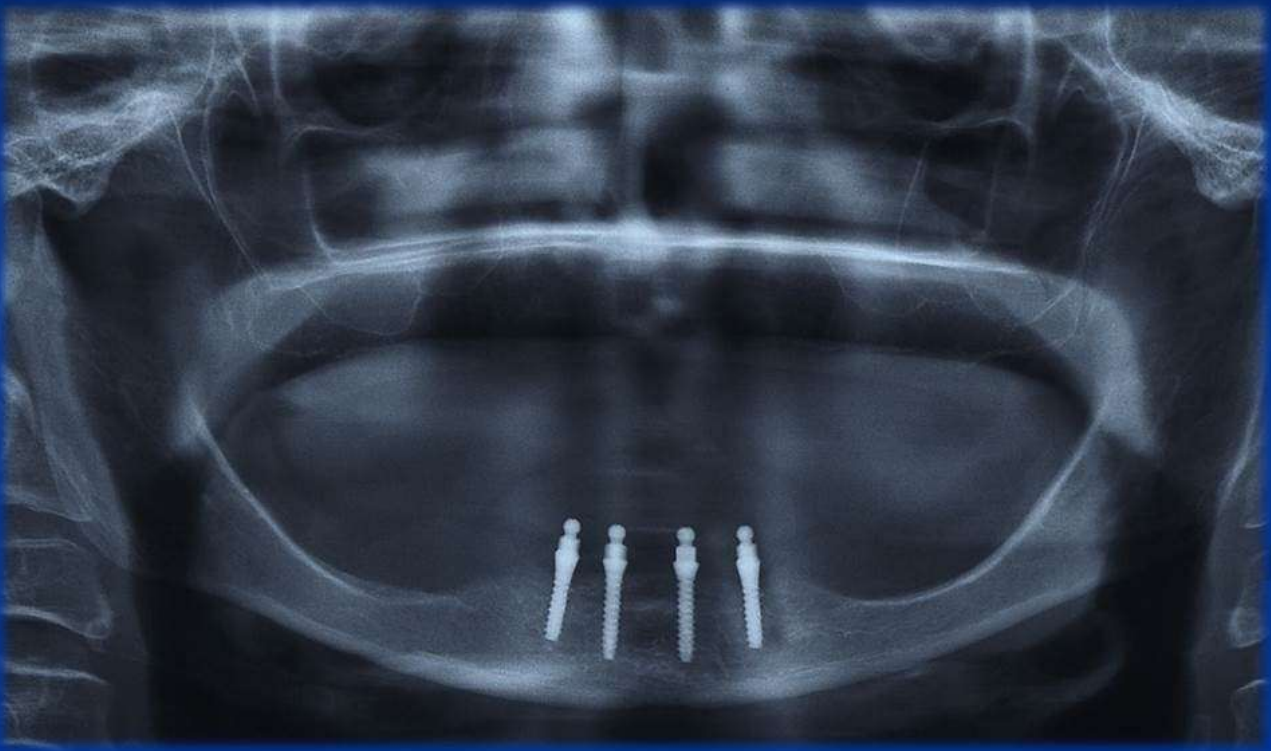

TEFLON RESINATI NELLA PROTESI



CONTROLLO OCCLUSIONE



ESTETICA E LINEA DEL SORRISO



MINI IMPLANT ABUTMENT

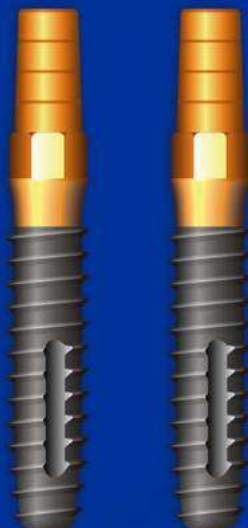

CASTABLE
ABUTMENT

MINI IMPLANT ABUTMENT

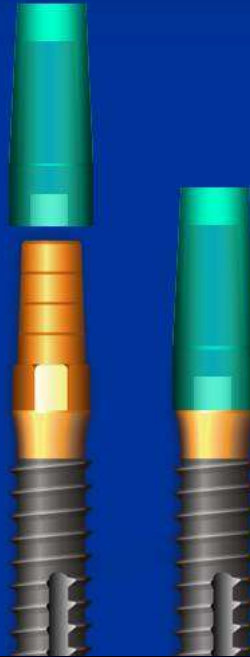

INSERIMENTO
MONCONI
CALCINABILI

MINI IMPLANT ABUTMENT

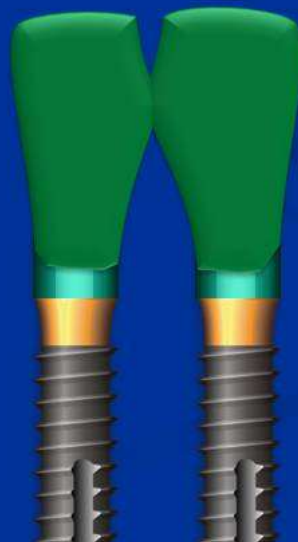

MODELLAZIONE
CON CERA

MINI IMPLANT ABUTMENT



FUSIONE
DEGLI ELEMENTI
IN LEGA

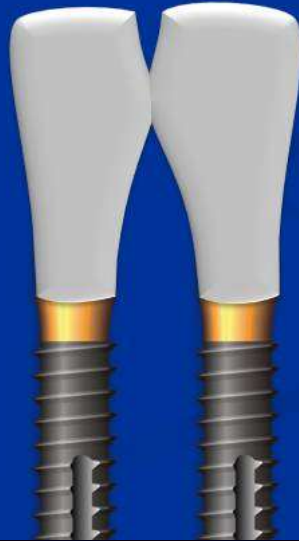

MINI IMPLANT ABUTMENT



RIVESTIMENTO
DEGLI ELEMENTI
IN CERAMICA

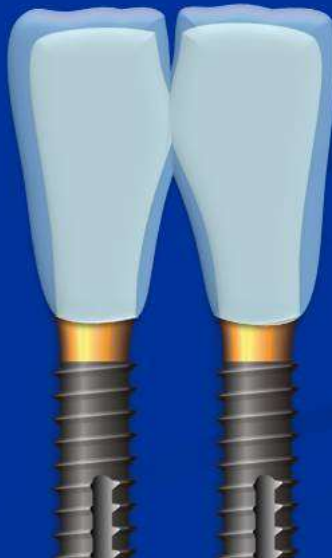

SEQUENZA CHIRURGICA STD

PROTOCOLLO IN 5 PASSAGGI

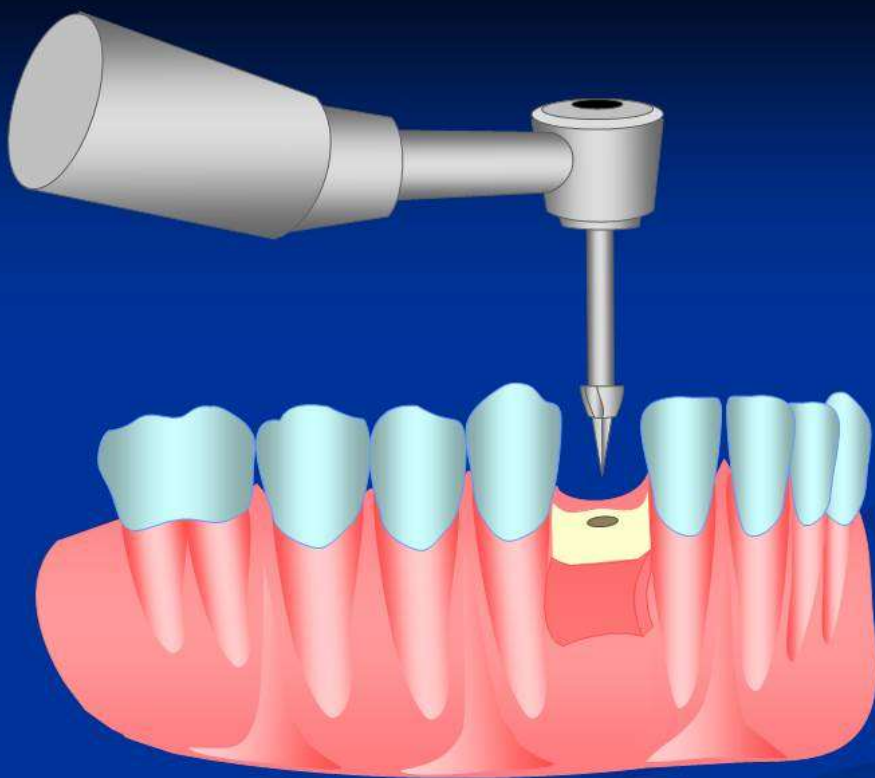

PUNTA FI35 CENTRATRICE E PREPARATORE DI SPALLA

2

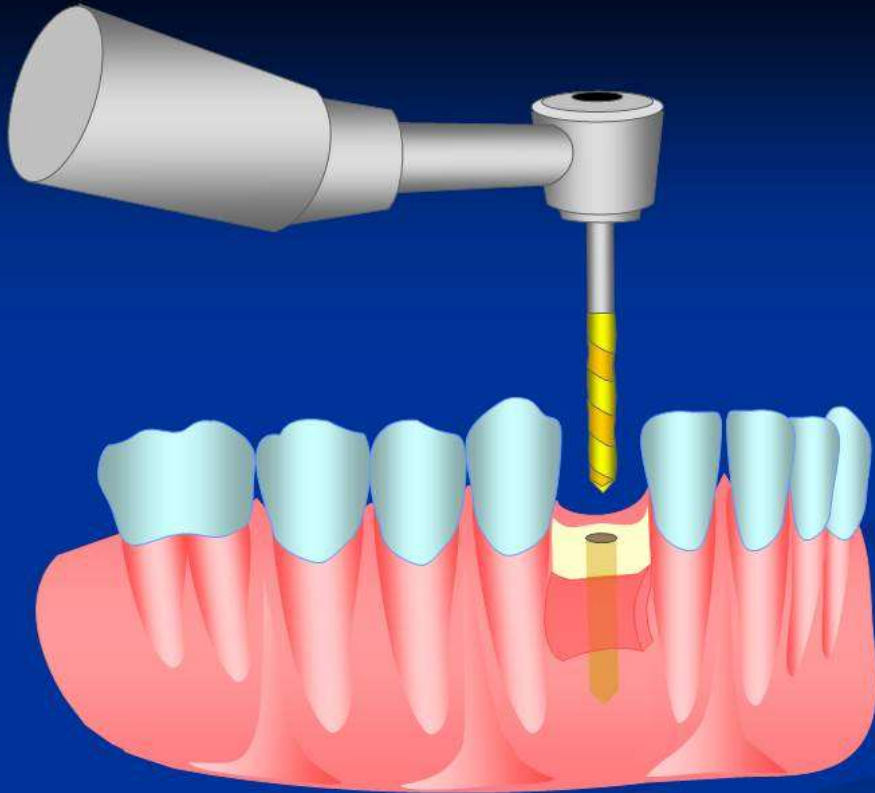

PREPARAZIONE 2 MM OLTRE LA LUNGHEZZA MINI-IMPIANTO

3

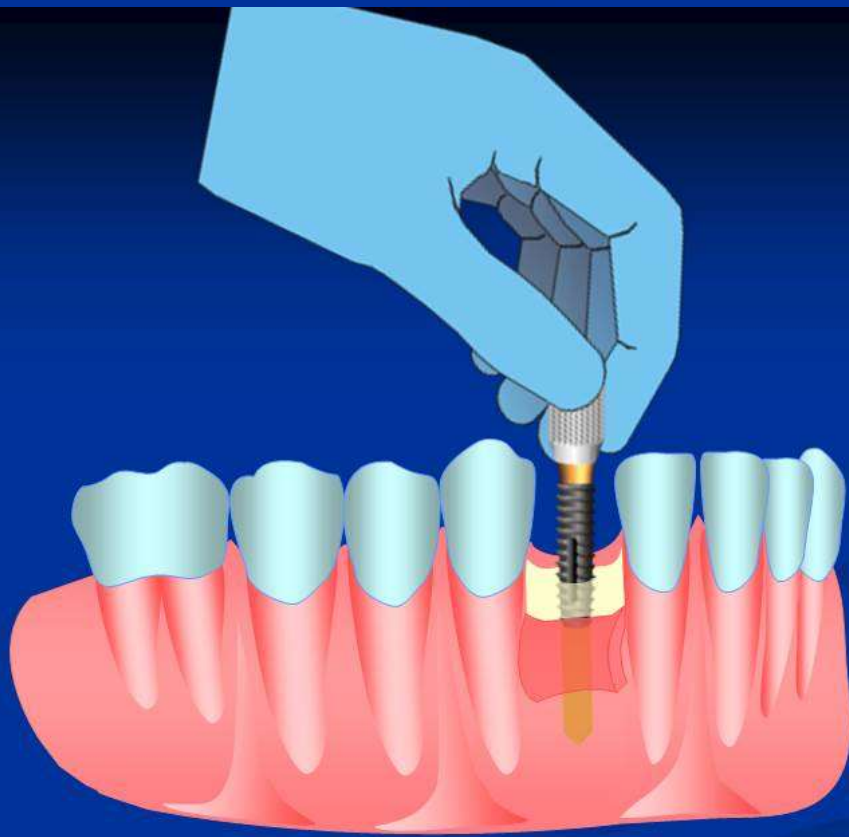

PRELIEVO IMPIANTO ED AVVITAMENTO INIZIALE MANUALE

4

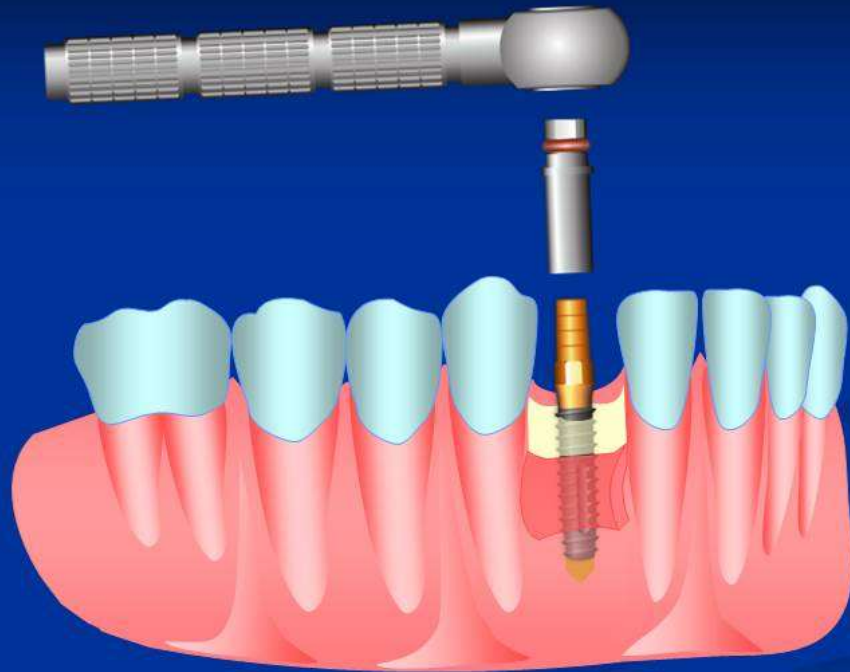

AVVITAMENTO FINALE CON CRICCHETTO E PROLUNGHE

5

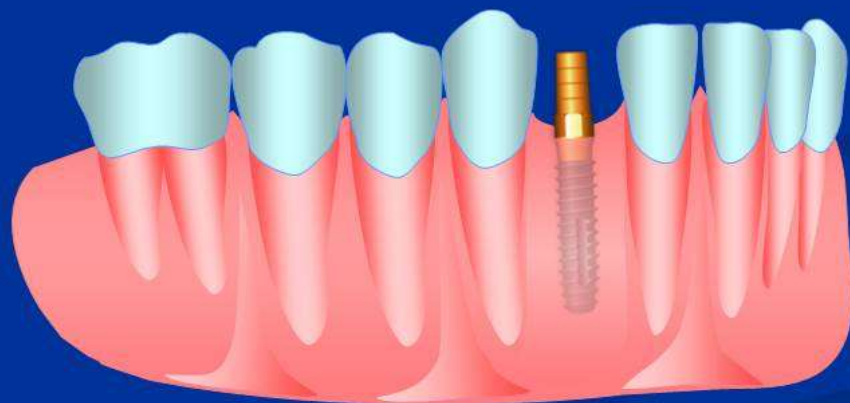

POSIZIONE FINALE E SUTURA LEMBO

MINI IMPLANT

BARRA FUSA IN LEGA



Dolder Bar



Teflon Locker Bar



PROSTHETIC COMPONENTS

CASTABLE BAR FOR OVERDENTURE

